

Tomorrow begins here.



2013 Annual Report



Fr. Michael G. Ryan,
Chair of the Board



Anthony Holter,
Executive Director

“The future of Catholic school education depends on the entire Catholic community embracing wholeheartedly the concept of stewardship of time, talent, and treasure, and translating stewardship into concrete action.”

United States Conference of Catholic Bishops (2005)

The Fulcrum Foundation has been privileged to work for more than a decade with school and parish communities, parents, archdiocesan offices and ministries, businesses, universities, and generous donors like you, who have tirelessly given their time, talent, and treasure in support of Catholic education in the Archdiocese of Seattle. This partnership has epitomized stewardship in action — action that has resulted in thousands of children gaining access to an excellent Catholic education.

This annual report describes the powerful impact of your stewardship on Catholic schools and the children they serve so well. While our Catholic schools have a special mission to reach out to children from poor and disadvantaged communities, your generosity has supported a commitment to excellence in Catholic schools that has benefitted all students, and has enriched our Church and civic community in countless ways.

Thank you for your commitment and continued partnership in the great mission of Catholic education. Your stewardship in action gives us hope that Catholic schools in western Washington will continue to provide an excellent education to our children for generations to come.

Gratefully,

Fr. Michael G. Ryan and Anthony Holter

“My goal is to go to college and get into a good career. I would like to get out of public housing, where my mother and I have lived since I was an infant. I study hard, maintaining a 3.8 GPA. I am very grateful for the support of Fulcrum’s generous donors, which provides me with the opportunity to better my life.”

- A sophomore at Bishop Blanchet High School and Fulcrum tuition grant recipient

One question drives our mission: How can we ensure that an excellent Catholic education is accessible to all children who seek it?

The Fulcrum Foundation is committed to Catholic school education because it is at the heart of the teaching ministry of the Church, and it has proven to form children for success in school and throughout their lives. Our support of Catholic education began with core programs that provided tuition assistance to families and financial support to schools. These programs remain at the center of our mission and are the bedrock on which we have built new and exciting initiatives to further strengthen Catholic schools. Ensuring children have access to an excellent Catholic education will require new partnerships and renewed collaboration with key Catholic school stakeholders to:

- 1** Leverage individual donor and foundation support to increase the **ACCESSIBILITY** of Catholic schools for children and families from economically disadvantaged and marginalized communities
- 2** Collaborate with school patrons, education experts and other non-profit organizations to develop and support innovative education models for long-term **VIABILITY**
- 3** Coordinate with the Archdiocese of Seattle Office for Catholic Schools to develop long-range strategies that ensure the strength, vitality and **EXCELLENCE** of our schools for generations to come

ACCESSIBILITY

Fulcrum distributed nearly \$2.1 million for families facing severe economic hardship. Access to a Catholic school education provides stability, hope and knowledge to transform their children's future into a world of promise.



VIABILITY

In addition to distributing more than \$1.3 million to Catholic schools, we create dynamic partnerships by matching benefactors with schools, where they can see their gifts at work.



EXCELLENCE

High quality, school-based leadership is critical to the overall excellence of our Catholic schools. Fulcrum proudly supports the development of current and future Catholic school leaders through innovative curricular initiatives and continuing education — a commitment that will pay dividends for years to come.

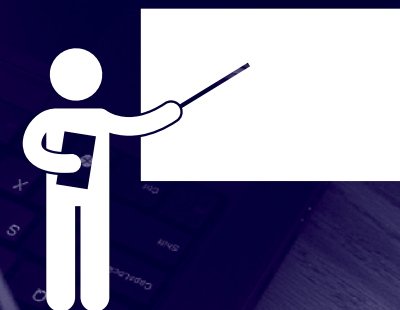

We have answered more requests for tuition assistance than ever before, but the need remains high.

Fulcrum has awarded more than 12,000 tuition assistance grants since its founding in 2002, but currently we can only meet 34 percent of requests from families. Filling our school classrooms with a richly diverse student body lifts up not only individuals but entire school communities.



23 THOUSAND
STUDENTS ARE ENROLLED IN THE

74
CATHOLIC SCHOOLS IN OUR ARCHDIOCESE.

3862
APPLIED FOR FULCRUM ASSISTANCE, AND

1320
RECEIVED A TUITION ASSISTANCE GRANT.



MEDIAN GROSS ANNUAL INCOME OF FAMILIES HELPED BY FULCRUM IS LESS THAN
\$24 THOUSAND
AND OF THE FAMILIES WE ASSIST,

86%
QUALIFY FOR THE NATIONAL FREE OR REDUCED SCHOOL LUNCH PROGRAM.

"I will be the first woman in my whole family to graduate from college. I am so excited to make the most out of my education and to help change the world."

- A senior at Holy Names Academy and Fulcrum tuition grant recipient

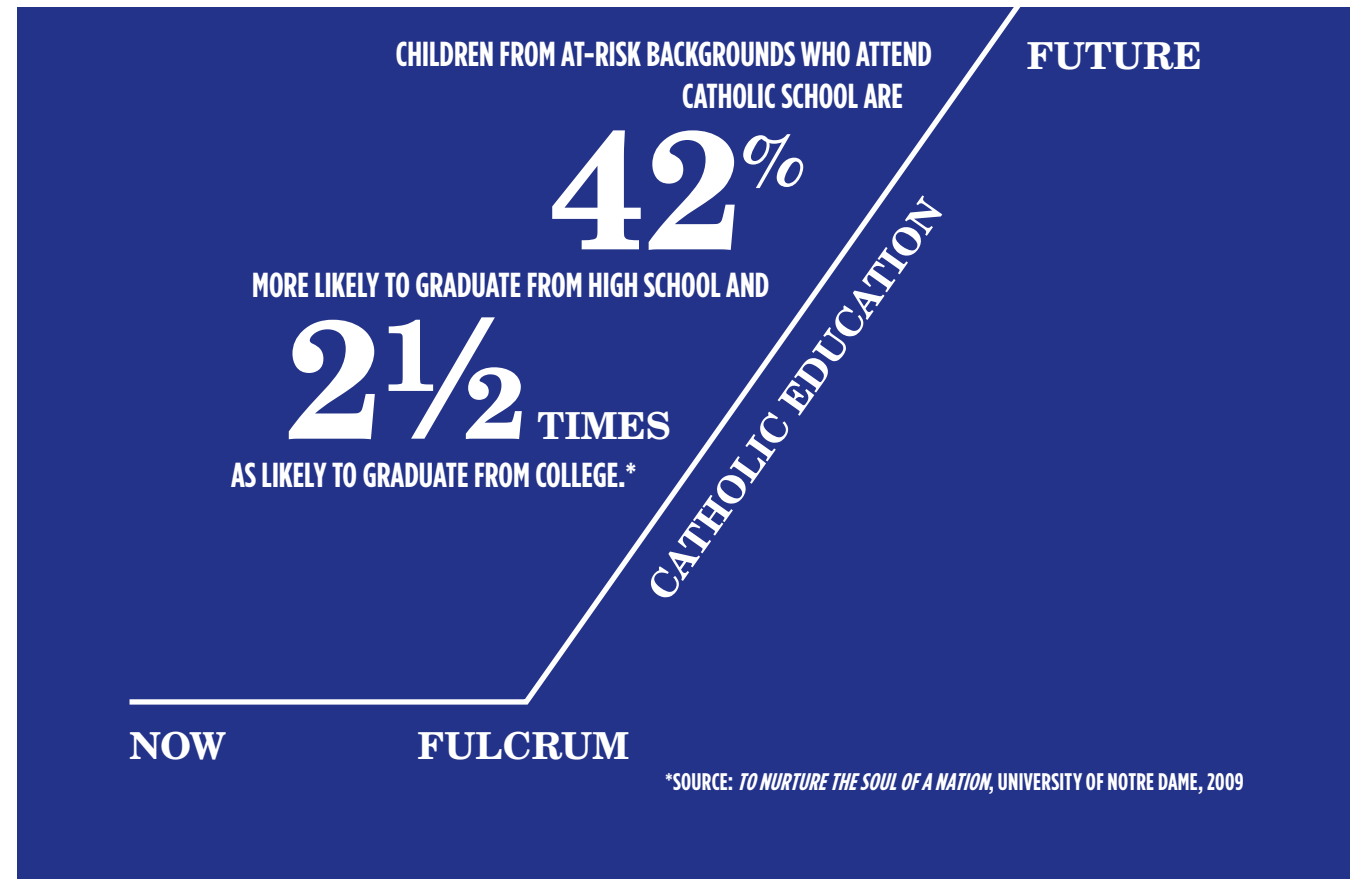

*SOURCE: TO NURTURE THE SOUL OF A NATION, UNIVERSITY OF NOTRE DAME, 2009



In the 2012-13 school year, every high school senior who received tuition assistance from the Fulcrum Foundation graduated.

And every one of them is moving on to postsecondary education.

“The opportunity Fulcrum’s donors are giving me will directly influence my future and sculpt me into the person I hope to be.”

- A junior at Kennedy Catholic High School and Fulcrum tuition grant recipient

Your active engagement is essential to the success of Fulcrum's mission and to the strength and vitality of our Catholic schools.

The many partnerships we have worked hard to develop and nurture over the past decade are the engine that drives all that we do. The impact of these partnerships is undeniable. Together:

- We've built an endowment valued at \$25 million and growing
- We've exceeded the \$1 million mark annually at the Celebration of Light
- We've awarded more than 12,000 tuition assistance grants since 2002
- We've helped to prevent any Catholic school closures in the Archdiocese of Seattle since the founding of Fulcrum
- We've made a promise that Catholic schools will be excellent and accessible

And this list goes on. Whether it's a business leader using a pen to underwrite one of our largest events of the year, or a member of Amici using a paintbrush to help improve a school classroom, our partners make a real and lasting difference.

"I promise to work hard in my life to help others just as you have helped me. I work very hard to help my family and get good grades. You can count on me to do a good job."

- A freshman at Bellarmine Preparatory School and Fulcrum tuition grant recipient



2013 CELEBRATION OF LIGHT RAISED A RECORD

\$1.63M

TO ASSIST STUDENTS AND SCHOOLS IN NEED.

THE EVENT IS CONSISTENTLY RANKED IN THE

TOP 25

BENEFIT EVENTS IN THE REGION.*

THANKS TO PARTNER BUSINESSES AND OTHER GENEROUS UNDERWRITERS

100%

OF FUNDS RAISED AT CELEBRATION OF LIGHT GO DIRECTLY TO FULCRUM'S MISSION.

Financials

Revenue

General Gifts	\$1,701,516
Celebration of Light (net)	\$1,354,531
Endowment Gains/Losses	\$2,175,360
Other Income	\$144,063
TOTAL	\$5,375,470

Program Services

Tuition Assistance	2,058,793
Assistance to Schools	774,833
Special Initiatives	536,295
Assistance for Teachers	35,401
Program Planning and Management	85,090
TOTAL	3,490,412

Supporting Services

General Administration and Support	\$378,238
Fundraising	\$490,115
TOTAL	\$868,353

OUR MISSION

The Fulcrum Foundation provides financial assistance to promote and support Catholic schools in the Archdiocese of Seattle primarily through tuition assistance, assistance to schools in need, and initiatives that promote academic excellence and faith formation.

Our Commitment to the Future

\$25.9M Fulcrum Central Endowment

\$36.6M Custodial School Endowments

\$11.6M Short-Term Holdings and Investments

\$74.1M in assets under management

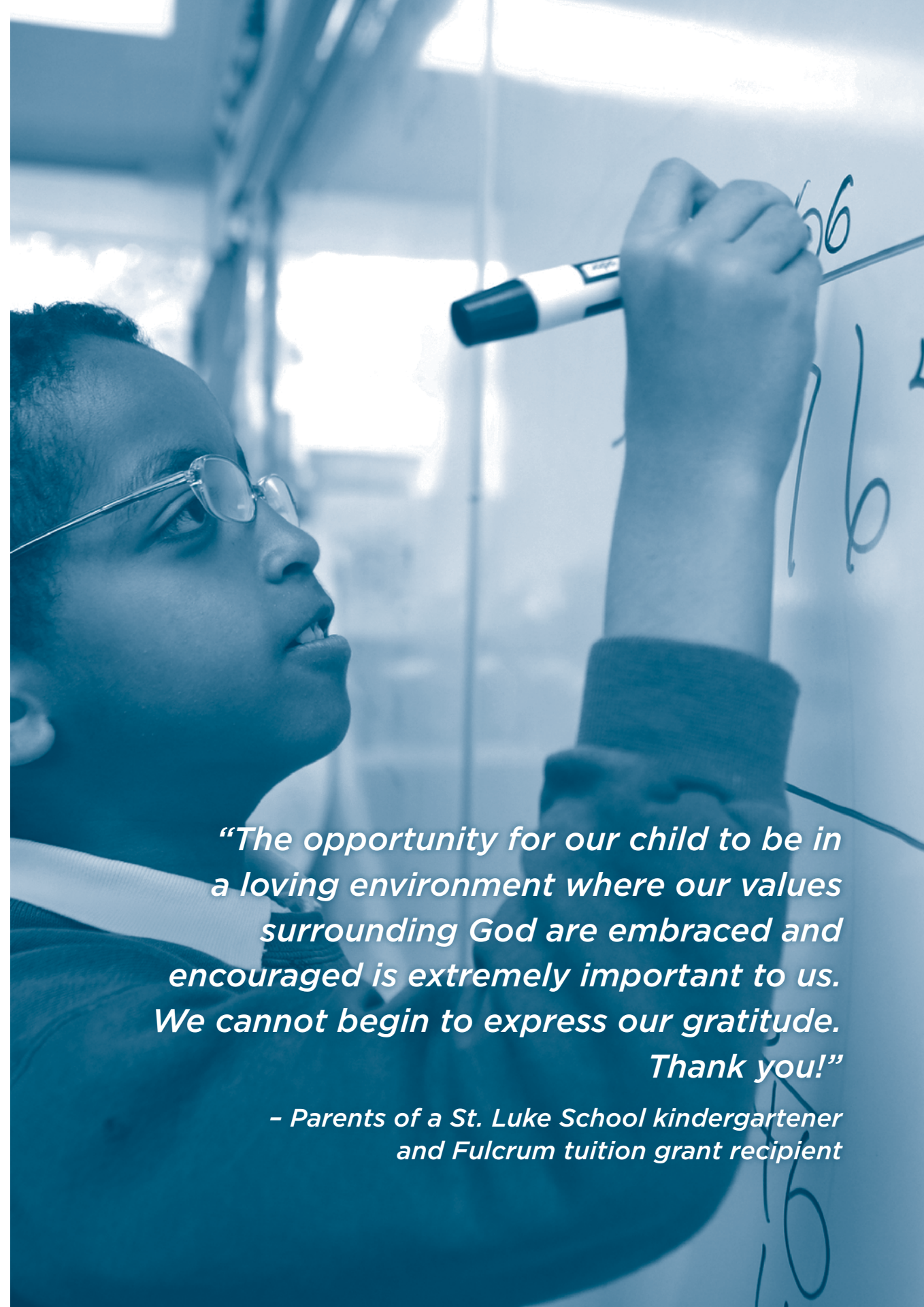

“The opportunity for our child to be in a loving environment where our values surrounding God are embraced and encouraged is extremely important to us. We cannot begin to express our gratitude. Thank you!”

– Parents of a St. Luke School kindergartener and Fulcrum tuition grant recipient

Trustees and Advisors

2013 Board of Trustees

Archbishop J. Peter Sartain

Very Reverend Michael G. Ryan
Chair of the Board
Pastor, St. James Cathedral

Mrs. Ann Alokolaro
Director of Admissions,
Bishop Blanchet High School

Mr. Ray Aspiri
Aspiri Enterprises

Mr. Tony Audino
Chair, Distribution Committee
Managing Director, Conenza

Mr. Robert Breshock
Managing Director, Parametric

Mr. Larry Brouse
Pastoral Assistant for Administration,
St. James Cathedral

Mr. Richard Cooley, II
Vice Chair, Board of Trustees
Seafirst Bank, Retired

Mr. Frank Feeman
Chief Financial Officer,
Archdiocese of Seattle

Dr. Luis R. Fraga
Associate Vice Provost for Faculty,
University of Washington

Dr. Rick K. Green
Salmon Creek Plastic Surgery

Dr. Roy Heynderickx
President, Saint Martin's University

Mr. Shawn Hoban
Co-owner & President, Coast Real Estate

Mr. George Hofbauer
Secretary, Board of Trustees
Co-chair, Governance Committee

Mrs. Diane Irvine
Community Volunteer

Mrs. Alma Kern
Chair, Diversity Committee
President, Filipino Community of Seattle

Mr. Steven Knight
CEO, Olympic Eagle Distributing

Mr. Brendan Kolding
Chair, Amici
Detective, Seattle Police Department

Mrs. Mary Lee
Chair, Development Committee
Community Volunteer

Ms. April Little
Vice Principal of Academics,
Holy Names Academy

Deacon Larry McDonald
Pagliacci, Retired

Mrs. Sue Mecham
Interim Executive Director/Managing Director,
Fulcrum Foundation

Mr. John O'Halloran
Treasurer, Board of Trustees
Chair, Finance Committee
Rainier Investment Mgmt., Retired

Mr. Michael L. Prato
Principal, Kennedy Catholic High School

Reverend Michael Radermacher
Pastor, Our Lady of Lourdes Parish, Vancouver

Reverend Stephen C. Rowan, Ph.D.
Superintendent, Office for Catholic Schools

Mrs. Sheila Ryan
Chair, Human Resources Committee
Co-chair, Governance Committee

Ms. Sharon A. Sakamoto
Archdiocesan School Board President

Reverend Steven Sallis
Pastor, Sacred Heart, Bellevue

Mr. Joseph A. Sprague
Vice President for Marketing, Alaska Airlines

Sr. Mary Tracy, S.N.J.M.
President, Eastside Catholic School

Mr. Daniel A. Twining
Kimberly-Clark, Retired

Mr. Joseph Womac
Executive Director, Fulcrum Foundation

2013 Board of Advisors

Sandra Barton-Smith
Deacon Jose A. Blakeley
Mary Rose Blatner
Richard Boulanger
Conne Bruce
Suzie Burke
Angela Connelly
Brian G. DiJulio
William Eisiminger
Most Reverend Eusebio Elizondo, M.Sp.S.
Richard and Maude Ferry
Peter Fewing
Patrick Finney
Connie Fraser
Faye Garneau
Ruth Gavino-Lutu
Martha Gibney
Teresa Gillett
Dr. Anthony Gnanarajah

Isaac Govea
Daniel Healy
Michael Hemmer
Dr. Hildegard Hendrickson
Jay Henning
Debbe Hirata
Ardeth Hollo
Barbara James
Adam Janicki
Heidi Kim
Kristen M. Kirst
Tom Knollmann
Bernard Koontz
Larry LaPorte
Tom Lord
Joe Magnano
Reverend Paul A. Magnano
John McDonald
Jeannie McGinnis

Bob McLaughlin
Gavin O'Brien
Rourke O'Brien
Tom and Jan O'Callahan
David Otto
Lisa Petschl
Carla Phillips
Tom Pigott
Mary Margaret Pless
James Pugel
Kay Purcell
Dana Questad
Robert A. Ratliffe
Patricia C. Repikoff
Deacon Teodoro Rodriguez
Margie Rose
Jay Rudd
Diane Sabey
Craig Schaefer

Ann Shanahan
Ann Shikany
John and Rose Southall
Paula Stepankowsky
Doug Stewart
Greg Stone
Gretchen Swanson
Karen Tarabochia
Penney Thiemann
Michele Thornquist
Andrew Toyndee
Phillip J. VanDerhoef
Brian Walker
Doug Wartelle
Meg Westbrook
Artee Young

Endowments

Fulcrum Central Endowments: \$25,216,496

(1-year return of 9.59%)

Tuition Assistance Endowments

Archbishop Thomas A. Connolly Endowment

Archbishop Thomas J. Murphy Endowment

Blanche & Louis Schmidt Memorial Endowment Fund

Tucci Family Endowment

Lisa Luger Memorial Endowment

Father Philip Wallace Tuition Assistance Fund

Legacy Endowment for Tuition Assistance

Archbishop Alexander J. Brunett Endowment for Families in Special Need

Bill & Melinda Gates Foundation Endowment Fund for Tuition Assistance

Boulanger Family Endowment for Tuition Assistance

Anne & Darrell Jesse Endowment Fund

Sisters' Endowment for Tuition Assistance

Students' Endowment for Tuition Assistance

Bertha Marie Allen Endowment for Tuition Assistance

Honorable James P. Healy Endowment for Tuition Assistance in Pierce County

George and Debra Hofbauer Endowment

Guadalupe Endowment for Hispanic Students

Southwest Washington Endowment for Tuition Assistance

Endowments for Programs Assisting Schools

Legacy Endowment for Assistance to Schools in Need

Teachers, Principals & Staff Endowment for Assistance to Schools in Need

Priests' Endowment for Assistance to Schools in Need

St. Elizabeth Ann Seton Endowment

O'Dea High School/University of Notre Dame Scholarship Fund

Individual School Endowments: \$36,639,533

(1-year return of 9.50%)

The Fulcrum Foundation serves as the umbrella organization for individual school endowments. By combining resources under the Fulcrum Foundation, local schools benefit from the advice and services of Fulcrum's fund manager and enjoy a reduced fund manager's fee, while retaining discretion to invest their portfolios according to recommended options.

We are grateful to have received the generous support of more than 1,200 donors this year. With this report, we gratefully acknowledge those who have supported our mission over time and those who made gifts this fiscal year. This report includes employers who provide gifts through workplace giving and matching gifts. The collective generosity of our donors is gratifying and inspiring.

Major Benefactors Cumulative Giving

The Fulcrum Foundation proudly recognizes these major contributors whose generous spirit of sustained giving demonstrates their commitment to Catholic education.

[†] signifies the donor is deceased.

\$12,000,000 or more

Estate of Theodore and Constance Hossfeld

\$7,500,000 to \$11,999,999

Bill & Melinda Gates Foundation

\$2,000,000 to \$7,499,999

Tony and Michelle Audino
Gift of Faith

\$750,000 to \$999,999

Archdiocese of Seattle
Frost and Margaret Snyder
Foundation

Jim and Timmie Hollomon
Rhoady[†] and Jeanne Marie Lee
The Luger Family

\$500,000 to \$749,999

Anonymous
Estate of Bertha Marie Allen
Darrell and Anne Jesse

Michael and Mary Lee
Pierce County Association of
Catholic Education

Pierce County Deanery
St. Joseph School, Seattle

\$250,000 to \$499,999

Anonymous (2)
Edith and Ray Aspiro
Vince and Kelly Bosa
Richard and Mary Ann
Boulanger
Mark Busto and Maureen Lee
Richard and Bridget Cooley
Diagnos-Techs, Inc.

The Ferry Family Charitable
Foundation
Bill and Roni Grady
Lakeside Industries
Rhoady Lee III and Alan
Gartenhaus
Sharon Lee
Tim and Tina Lee

Deacon Larry and Karen
McDonald
Office for Catholic Schools
John and Mary Pat Osterhaus
Michael Patterson
James and Margie Rose
Michael and Marnie Schreck
John and Rose Southall
Michael and Mary Jo Tucci

\$100,000 to \$249,999

Anonymous (5)
Stephan and Linda Banchemo
Bishop Blanchet High School
Jon and Deborah Buccola
Suzanne Burke
Coleman Family Foundation
Lucio and Marta Dalla
Gasperina
Kurt and Marie Geisel
Steve and Jo Marie Hansen

The William Randolph Hearst
Foundation
Ruth Vernier Hirsh and
Blake Hirsh[†]
The Magnano Family
Jack McCann Company, Inc.
Microsoft Matching Gifts
Program
The Napoleon Company
Tom and Brooke Pigott

David and Sandra Sabey
Family
St. Mary Parish, Seattle
Frederick and Connie Scheetz
Doug and Theiline Scheumann
Gary and Mimi Schulze
The Seattle Foundation
James and Janet Sinegal

Chairman's Circle Members

Gifts of \$1,000 or more, received July 1, 2012 to June 30, 2013

We are pleased to recognize our Chairman's Circle members, whose dedicated support contributes greatly to Fulcrum's core programs and allows us to pursue transformational new initiatives.

* signifies the donor is a "Partner in Catholic Education," sponsoring the Celebration of Light.

[†] signifies the donor is deceased.

\$250,000 or more

Jim and Timmie Hollomon
Pat and Mary Ellen Hughes
St. James Cathedral Parish

The Boeing Company Charitable
Trust Gift Matching Program

*Gene J. Colin and
Susan M. Janus

Bill Epping

Leanne Farrell

*Ferguson Construction

Marie Green

Margaret (Peg) Haggerty

The Hardgrove Foundation

Estate of Theodore and
Constance Hossfeld

Jack McCann Company, Inc.

Mike and Lisa Janicki

*Darrell and Anne Jesse

*Lakeside Industries

*Stephen and Carol Latimer

Jeanne Marie Lee

*Michael and Mary Lee

*The Luger Family

Richard and Lois Mahoney

Gregory and Anne Marie May

Microsoft Matching Gifts Program

Richard and Karla Obernesser

Julia Pacheco-Thomas and

Andrew Thomas

*Patterson Buchanan

Fobes & Leitch, Inc., P.S.

*Michael Patterson

*Tom and Brooke Pigott

Paul and Peggy Robertson

St. Patrick Parish, Seattle

*Seattle University

*Shea Homes Foundation &

The John and Dorothy Shea

Foundation

The Society of Friends

of St. Patrick

Vietnamese Martyrs Parish

Patrick and Mary Welch

\$7,500 to \$9,999

*Bishop Blanchet High School

Bob and Julie Breshock

*Eastside Catholic School

Timothy and Joanne Farmer

Tom and Mary Herche

*Holy Names Academy

Anne M. Kelley

Steven and Anne Knight

Michael and Michelle Maher

Terence and Dorene McTigue

Frank and Theresa Milette

\$200,000 to \$249,999

Anonymous

\$100,000 to \$199,999

Anonymous

Frost and Margaret

Snyder Foundation

Schwab Fund for

Charitable Giving

\$75,000 to \$99,999

*Archdiocese of Seattle

*The Magnano Family

*The Napoleon Company

\$50,000 to \$74,999

Anonymous (2)

Richard and Maude Ferry

The Ferry Family

Charitable Foundation

The William Randolph

Hearst Foundation

The Norcliffe Foundation

Charles and Yvonne Pigott

*St. Joseph School, Seattle

Doug and Theiline Scheumann

\$25,000 to \$49,999

Anonymous

Coleman Family Foundation

Community Foundation for

Southwest Washington

*Richard and Bridget Cooley

Fidelity Charitable Gift Fund

Steve and Jo Marie Hansen

*David and Shelley Hovind

*Deacon Larry and

Karen McDonald

Michael and Cindy O'Brien

Pierce County Deanery

The Seattle Foundation

John and Rose Southall

*Michael and Mary Jo Tucci

\$10,000 to \$24,999

Dean and Mona Anderson

*Edith and Ray Aspiro

Michael and Mary Rose Blatner

*Saint Martin's University

*Seattle Preparatory School

Mary Snapp and Spencer Frazer

Joseph and Jennifer Sprague

*University of Portland

\$5,000 to \$7,499

*Archbishop Murphy High School

*Bellarmine Preparatory School

Deacon Jose and

Lucinda Blakeley

Suzanne Burke

*Chateau Ste. Michelle

Craves Family Charitable

Foundation

Robert and Gerri Craves

James and Mary Deviny

Mark and Vickie Fanning

Frank and DeAnn Feeman

*Forest Ridge School of the

Sacred Heart

GHR Foundation

Shawn and Kathie Hoban

Holy Rosary Parish, Seattle

*Holy Rosary School, Seattle

Immaculate Conception

Parish, Seattle

John and Jan Ittes

Juniper Foundation

Robert and Ginny Kane

*Kennedy Catholic High School

David and Mary Kay Livingston

MAPSCO

David and Laura Matter

Mike and Peggy McKasy

Gregory and Martha McKenna

Jim and Kristin McMann

Northwestern Mutual Foundation

*O'Dea High School

*Patriot Fire Protection, Inc

Joseph and Lisa Petschl

Peter and Maryanne Powell

James and Margie Rose

*Rev. Stephen C. Rowan

Jay and Carla Rudd

Schulze Family Foundation

Gary and Mimi Schulze

James Schwartz and

Renee Willette

*James and Janet Sinegal

*Sisters of Providence

Daniel and Theresa Twining

Philip VanDerhoef and
Kathleen McKay
Vanguard Charitable
Endowment Program
Scott and Michelle Ventoza
Ed and Edith Wartelle
Peter and Karen Wickstrand
Ann Wyckoff

\$2,000 to \$4,999

Anonymous
Richard and Sharon Abrams
Jeff and Molly Akers
Archdiocesan School Board
Archdiocese of Seattle Curia
Assumption School
BCRA Design
BlackRock Matching Gift Program
Boulanger Family Foundation
Richard and Mary Ann Boulanger
Don and Joan Brown
Brian and Conne Bruce
Kelly and Christina Burnaby
*Carroll College
Michael and Carey Cavaliere
Dino and Jeannine Christofilis
*Coast Equity Partners
Coast Real Estate Services
Bruce and Carol Cooper
Costco Wholesale
Ignacio and Krystyna Davila
Diocese of Oakland
Chris and Carolyn Eagan
Patrick Fennessy and
Ann Alokolaro
Luis R. Fraga and
Charlene L. Aguilar
Leo & Katherine Gallagher
Charitable Trust
Martha Gibney
*Gonzaga University
Rick and Nancy Green
Sean Haffey
Jack Harvey and Mary Ancich
William and Molly Hastings
Charles and Patricia Holmes
Martino and Maura Hoss
Christopher and Regan Hurley
Douglas and Diane Irvine
Chris McMahon and Karen Kalzer
John and Karen Keith
Timothy Kellen
George and Mary Kenny
Tim and Tina Lee
Wilfrid and Patricia Loeken
Andrew and Joanne MacDonald
Rev. Paul Magnano
Richard and Elizabeth – Ann
Maguire
James and Sheila Mallahan
Steve Malshuk and
Catherine Banchemo
Carl and Susan March
Sandy and John McDonald
Tim and Jeannie McGinnis
Gary and Donna Merlino

Meucci & Co
David and Mary Meucci
Lorin and Helen Miller
Raymond and Janet Morgan
Steven and Kristina Murray
Pat and Linda Naughton
Gavin and Margaret O'Brien
The Office for Catholic Schools
Tim and Mary Pat O'Neil
Josh and Anne Petersen
Sandy Phillips
*Pope John Paul II High School
Michael and Laura Prato
Rev. Michael Radermacher
Bob and Lisa Ratliffe
Randall J. Relph
Robert and Patricia Reverman
V. Rev. Michael G. Ryan
Thomas and Sheila Ryan
Sacred Heart Parish, Bellevue
Sacred Heart School
St. Benedict School
St. Mary Parish, Seattle
St. Mary School
St. Patrick School
St. Peter Parish, Seattle
St. Philomena School
Sharon Sakamoto and
Ronald Takemura
Christopher and Shelli Sams
Most Reverend J. Peter Sartain
*Seton Catholic College
Preparatory High School
Matthew and Ann Shanahan
Marilyn Sherry
Walter and Maureen Shields
Craig and Rose Short
Jerome and Shirley Soler
Ronald and Barbara Souza
Francis and Penney Thiemann
John and Michele Thornquist
John and Angela Traynor
Andrew and Grace Valrosa
*Villa Academy
Linda Schutte Wager
Wells Fargo Foundation
Education Matching Gift
Program

\$1,000 to \$1,999

Anonymous
*AAA Mailing Service Inc.
Amici
Assumption – St. Bridget School
Tony and Michelle Audino
Katherine Baldwin
Lynda Baldwin
Lewis and Suzy Banchemo
Kurt and Marianne Beers
Dave and Barbara Belfie
Connie Beuchat
Katie Beyer
Martie Bohn
Martha Bolen
Darin and Cheryl Borden
John and Frances Bradley

Paul and Colleen Brajcich
Charles and Kate Brashears
Thomas and Jan Breigenzer
Thomas and Carolyn Brennan
William and Jacqueline Brennan
Joseph and Susan Burdett
Mark Busto and Maureen Lee
Bill and Karen Carlton
Kathleen Carr
Steve and Erin Chanfrau
Christ Our Hope Parish
Christ the King School
*Classic Catering
Sally Sue Coleman
William and Kathleen Coleran
Community Foundation
of the Verdugos
Ellen Connolly
Doug and Patricia Cook
Patrick and Jean Corr
Bill and Debra Cotter
Mary Cross
James and Amy Cunningham
Dennis and Sheila Dahl
Steve and Jeanne Deibert
Gaston Deysine and
Michele Godvin
Joan Dickhaus
Wright and Sandy Dickinson
John and Mary Duffy
Kirk and Stacy Duffy
Earl and Lois Dusenbery
Curtis and Olga Dyckman
Deacon Bill and Barbara Eckert
*William Eisiminger
Most Rev. Eusebio Elizondo, MSPS
Rick and Patti Fersch
Franklin and Sharon Fite
Robert and Barbara Frayn
Gary and Margie Frederickson
Rev. Patrick Freitag
*FX McRory's Resturant
Joe and Terri Gaffney
Michael and Martha Galvin
Bill and Melinda Gates Foundation
Matching Gift Program
Michael and Teresa Gillett
George Hammel
Chris and Suzy Hansch
Michael and Shirley Hemmer
Rita Heye
Ken and Debbe Hirata
Paula Holmes
Holy Family Parish, Auburn
Holy Family School, Auburn
Holy Family School, Kirkland
Holy Rosary Parish, Edmonds
Holy Rosary Regional School /
Juan Diego Academy, Tacoma
Holy Rosary School, Edmonds
John Hoos
Richard Hopp and Deborah Walsh
Immaculate Conception and
OLPH School
Immaculate Conception
Regional School

Peter and Jenny Isaacson
Richard Isaacson
Craig and Elizabeth Jackman
Adam Janicki
Daniel Jellen and
Karen Keyes-Watkins
Patricia Jennings
Douglas and Karen Jeske
John and JoAnn Kelly
Richard and June Kennedy
James and Alma Kern
Charles and Joanne Knight
Tom Knollmann
James and Megan Kraman
Alain and Cheryl Lambert
Stephen and Rasa Liffick
Kevin and Cindy Lohman
John N. Longfield
Tom and Mary Pat Lord
Loretta Mary Luger
Joseph MacDonald
Lawrence and Ruth Magnan
Marco Magnano and
Sheila McHugh Magnano
Todd and Denise Malloy
Mahmoud Manzalaoui
Mike and Molly Martinez
Karen Matthews
Greg and Stacie Maurer
Jim and Judy McAteer
Michele McCarthy
Marc McClure and Erin Daly
McDonald McGarry
Insurance Brokers
Michael and Karla McGuire
Michael and Tracy McHugh
Robert and Carol McLaughlin
Jeff and Ellen McVicker
Randy and Susan Mecham
Michael and Phoebe Menen
Daniel and Andrea Merlino
Kevin and Betty Mest
Juan and Catherine Millan
Andrew and Lisa Miller
Elizabeth Miller
John and Jami Miller
Paul Miller
Daniel and Maryann Montandon
Phil and Ginny Morrissey
Maureen Mott
Michael and Laurie Mott
Jace and Sally Munson
James and Theresa Murphy
George and Marie Nelson
Rod and Rebecca Nelson
David and Julia Nenke
Peter and Tricia Nora
Chase and Diana Nordlund
O'Connell Family Foundation
Roger and Sheron O'Connell
Thomas and Christine O'Connor
John and Kathleen O'Halloran
James and Young O'Hanlon
Dennis O'Leary
*Olympus Press
Carl and Cheri Orsi

John and Mary Pat Osterhaus
Our Lady of Fatima School
Our Lady of Guadalupe School
Our Lady of Lourdes Parish
Our Lady of Lourdes School
Our Lady of Mount Virgin Parish
Our Lady of the Lake School
Our Lady Star of the Sea Parish
Our Lady Star of the Sea School
Ronald and Carla Pemberton
Peter and Tina Petesch
Jason and Heather Rees
Rich and Judith Rewolinski
Allen and Christine Rickert
Victoria Ries and Samuel Saracino
Michael and Karen Roewe
David Rothrock and
Kirsten Johnson
Matthew and Carolyn Russell
Michael and Shelly Sailer
St. Alphonsus School
St. Anne School
St. Anthony School
St. Bernadette School
St. Catherine School
St. Cecilia Parish
St. Cecilia School
St. Charles Borromeo Parish
St. Charles Borromeo School
St. Edward School
St. Frances Cabrini School
St. Francis of Assisi School
St. George Parish
St. George School
St. John School
St. John the Parish
Evangelist, Seattle
St. John Vianney Parish
St. Joseph School, Chehalis
St. Louise School
St. Luke School
St. Madeleine Sophie Parish
St. Madeleine Sophie School
St. Mary Magdalen School
St. Matthew School
St. Michael Parish, Snohomish
St. Michael School, Olympia
St. Michael School, Snohomish
St. Monica Parish
St. Monica School
St. Rose School
St. Therese Catholic Academy
St. Vincent de Paul School
Chuck and Karen Salber
Daniel Samaniego
Paul and Debra Sauvage
Craig and Carly Schaefer
M. Peter and Connie Scontrino
Seattle Nativity School
Mike Sellars and Carol Murphy
Leslie Serling
Jo-Anne Shanahan
Boyd and Mikki Sharp
Steve and Julie Shaw
Phil and Kerri Shigo
David and Ann Shikany

Raymond and Rosemary Siderius
Silver Creek Capital
Glen H. Smith and
Mary Magnano Smith
Mitchell James and
Sally Jean Sonnen
Vinnie and Mary Kay Sposari
Charles and Kate Stewart
Charles and Kim Stewart
John F. and Marion E. Sullivan
Al and Victoria Symington
Martin and Karen Tarabochia
Thomas and Camilla Tilford
Michael and Mimi Tucci
Jimmy Twining
Gary and Susan Udd
United Way – King County
United Way – Spokane County
*University of Washington
Newman Center
Rev. Thomas Vandenberg
Donald Verfurth
Greg and Shavaun Wadsworth
James Wager†
Rev. Richard Ward
Doug and Kathy Wartelle
Tony and Cathy Wise
Dennis and Annette Womac
Joe and Paola Womac
David and Mary Young
Joseph and Marianne Zech
Larry and Jan Ziels

Annual Contributors

Gifts received July 1, 2012 to June 30, 2013

Annual gifts support the programs and operations of the Fulcrum Foundation.

[†] *signifies the donor is deceased.*

\$500 to \$999

Anonymous
Paul and Cristi Aigner
Keith and Tanya Akins
James and Amy Alberts
Max and Karen Anderson
Alan and Rose Bach
Mark and Annette Bagley
Joe and Anne Baldwin
William and Elizabeth Baluch
Richard and Joanne Barber
Ms. Joy Barker
Sandra Barton-Smith and Shaun Smith
Paul and Colleen Battaglia
V. Rev. Anthony Bawyn
Robert and Jennifer Bayersdorfer
Lang and Keren Beeck
Rae Nikki Blevins
Employees' Community Fund
of the Boeing Company
Tony and Emily Bohorfoush
William and Anne Brand
Maurice and Claire Bregel
Sean and Gretchen Brennan
Kris Brown
Joe and Kathleen Budde
Geoff and Colleen Burke
Chris and Kimberly Butler
James and Marta Cappa
Les and Mary Lou Cathersal
Catholic Community Services
Christ the King Parish
Lou and Bertha Ciaramello
Howard and Colleen Colston
William and Jenni Condon
Kenneth and Sandra Convery
Alex and Elisa Cooper
Kelly and Laurie Corr
Will and Shannon Crowley
Joseph and Sarah Dahleen
Bob and Sharon Dahmen
Krystian and Kristin Derda
Antonio DeSapio
Brian and Barbara DiJulio
Joe and Allison Donsky
Brandon and Maria Elieff
William and Christine Fenkner
Doug and Karen Fletcher
Michael and Elizabeth Flynn
Russell and Ruth Foisy
Rev. Sean Fox
Connie Fraser
Andrea Garceau
Tom and Anne Gehrig
Isaac and Teresa Govea
Josef and Stephany Gray
Mark and Krissy Grey
Richard and Sheryl Gudaitis
Kevin and Ashley Hagwell
Jonathan and Amy Hall
Dave and Shauna Hambach
Matthew and Jennifer Hansen
Scott and Lynne Harron
Thomas and Barbara Hawksford
Daniel and Olive Healy
Thomas and Brenda Heflin
Brian Hilgendorf
Jon and Jen Hillyer
George and Debra Hofbauer
William Hood
Edward and Phyllis Hopfner
Mark and Virginia Hunt
Kathryn Hutter
Rev. Timothy Ilgen
Robert and Karen Irwin
Ozo and Mary Jaculewicz
Andrew and Elizabeth Kapust
Charlene and Greg Kletzly
Ed and Karen Knuckey

Daniel and Diane Kocer
Stephen and Carol Koehler
Brendan and Danielle Kolding
Marvin and Mary Kopp
Scott and Laura Kosinski
Elizabeth Kromer
Ryan and Christen Lambert
Cynthia Lamothe
Chris and Shannon Langer
William and Bridget Lawler
Merton and Joanne Lott
Kevin and Lisa Lovejoy
Deacon Craig and Marti Lundberg
Shane and Lucy Macaulay
Ben Magnano and Effie Toshav
Gregory and Ann Magnoni
Terence Maguire and Mary Lynch
Rommark and Catherine Manlimos
Greg and Pam Marchand
Elaine Markham
David and Emily Bohorfoush
David and Char Matts
Rev. Jacob Maurer
Rev. J. Patrick McDermott
Gary and Joan McDonagh
Kelly and Sue McDonald
John and Linda McGowan
John McKay
Shawna McMahan
Thomas and Marilyn McNamara
Carol and Gustav Mendoza
Stan and Ann Milkowski
Michelle Morris and Gabriel Taylor
David and Suzanne Muller
Kevin and Patti Murphy
Robert and Mary Ellen Murphy
Rev. Kurt Nagel
Janice Nakamura
Naval Base Kitsap
Sam and Karen Newland
Odlin Family Trust
Scott and Amanda O'Halloran
Eileen Okada
Mr. and Mrs. Tom Padilla
Anthony and Tanya Paszkeicz
David and Jean Peck
John and Carol Penny
Rosemary and Richard Peterson
Nigel and Susan Pope
Puget Sound Energy Foundation
William Hundley and Kay Purcell
Queen of Angels School
Nick and Dana Questad
Roger and Mary Rammer
Michael and Donna Ramos
Jamie and Sharon Reding
John and Maureen Reid
Patricia Repikoff
Joseph and Ashley Hagwell
Rev. Stephen Roman
Jeff and May Rozmus
Carlen V. Ruelos
St. Benedict Parish
St. Joseph School, Issaquah
St. Nicholas School
St. Paul School
St. Pius X Parish
St. Pius X School
St. Thomas More Parish
St. Thomas More School
Rev. Steven Sallis
Daniel and Mary Sherman
Rev. Jack Shrum
Lloyd and Pauline Skinner
Jim and Jennifer Southwell
Starbucks Matching Gifts Program
James and Molly Stearns
Bruce and Madeline Stewart
JoAnne M. Strom

Steve and Liz Swift
Wayne Tavis
Michael and Holli Tollan
Andrew and Kirstin Toynbee
Dale Vogel and Nancy Bird
Matthew and Jill Vonfeldt
Brian and Beverly Walker
James and Mimi Walker
Don and Chris Warfield
Barrett and Meg Westbrook
Bradley and Patricia Westin
Bill and Diane Whitfield
Greg and Sybil Wilde
Harry and Ervina Wilkinson
Hill and Shannon Williams
Loretta Wiltgen
Douglas Withers
Carola and Charles Wittmann
Douglas and Jeannette Wolfe
Rev. Michael Wright
William Wurts
Troy and Moya Zaboukos
Michael Quillin and Lillian Zadra
Madelene Zanatta
William and Penny Zehnder
Matthew and Monica Zepeda

\$250 to \$499

Anonymous (2)
Michael and Mary Kay Acheson
Frank and Susan Amato
Brian and Jodie Anderson
Curtis and Cheryl Anderson
Fred and Sheri Andrews
The Ash Family Foundation
Stephanie and Greg Bachmeier
Pete Baker and Monica Gomez
Armandino and Marilyn Batali
Tim and Rena Blair
Rev. Martin Bourke
Larry Brouse
Steve and Patsy Brown
Rev. Gerald Burns
Will and Katie Burns
David and Jenney Burroughs
Michael and Regina Campbell
Rev. Robert Camuso
Elizabeth Chamberlin
David and Stephanie Cisakowski
Gregory and Susan Coluccio
Michael and Michele Corey
John and Diane Cronin
Leon and Suzette de Turenne
Kathleen Deakins
Thomas and Vida Delanty
Mark, Stacey, Audrey Hope, and
Finnegan Donahue
Mark and Isabella Doxon
Kevin Durkin
Michael and Jody Elsner
Expedia Gives Matching Gift Program
Andrew and Jennifer Feucht
Patrick and Roxanne Finney
Paul and Carol Frazey
Chris and Carol Frost
César Galindo-Legaria and
Zandra Navarro-Villicana
Dorothy Galliano
Christopher and Doreen Gavin
Terry and Ann Gottberg
John and Theresa Greaney
Sarah Gudaitis
Connor Haffey
Clark Chase and Theresa Hageman
Greg and Leslie Harlow
Preston and Colleen Hauck
V. Rev. Kenneth Haydock
John and Sandi Hempelmann
Hildegard Hendrickson

Rev. William Heric
Roy and Kathleen Heynderickx
Steve and Becky Hibbs
Tom and Renee Holland
David and Teresa Holt
Anthony and Caroline Holter
Holy Family Parish, Seattle
Holy Family School, Seattle
Ralph and Peggy Horner
Sam and Patricia Johnson
Margaret Johnston
JP Morgan Chase Foundation
Mike and Hai Li Juhas
Patrick and Kamila Kennedy
Mario Forte and Kristine Keough Forte
Heidi Kim and Alec Campbell
Daniel and Kathleen Kirby
Kristen Kirst
Jim Klansnic
William and Lauren Knight
Eva Kojnok and Douglas Wick
Mary Ann Kozlovsky
KPMG LLP
Christoph and Linda Kruger
Corinna Laughlin
Maria Laughlin
Rev. Gary Lazzeroni
Rosemary and Randy Leifer
Clarence and Barbara Leingang
Ed and Cristi Little
Steve and Rhonda Lowry
Paul and JoAnne Ludwig
Katie Lundberg
Mary Lundeen
V. Rev. John Madigan
Joe Mahar and Mary Larson Mahar
The Maskill Family
Marc and Terry Mayberg
Thomas and Teresa Mayr
Amanda Mazzuca
Robert and Shannon McCambridge
V. Rev. Michael McDermott
Jason and Tasha McDonald
John and Jane McDonough
John and Catherine McDowall
Vincent and Jenny McGovern
Todd and Katherine McIntyre
Rev. William McKee
Greg and Joan McNabb
Robert and Margaret Mechaley
Merrill Lynch and Co. Foundation, Inc.
Jack and Irene Mitchell
Gerald and Jenny Morales
John and Mary Moran
Dr. John Morford
Morgan Stanley
Stephen Morissette
Jaime Arturo Munoz Family
Roger and Cherie Navarro
Tom and Macy Nguyen
Mary Nisco
Charles Nordhoff
Lance and Tina Ginaven
Albert and Susan Ocoma
Bernadette O'Leary
Anthony Olney and Mary McHugh
Pacific Telecom Services, LLC
Ron and Jody Page
Timothy and Patti Pavolka
Charles A. (Cap) Pearson
John and Mary Peterson
Mark and Sue Peterson
Jack and Mary Peterson
Jim and Carla Phillips
Francis Powers
James and Ruth Powers
Jane Powers
Pat Rants
Bret and Karen Rassilyer
Mark and Rosemary Rising
Ronald Roberts
Kelly Heaphy Rosa
Gregory and Tracey Russell
Ron Ryan
St. Rose De Viterbo Parish
Peter and Ronna Schmidt
Mark and Monica Scott
Robert and Dorothy Shindler
Michael Spillane

Bart and Grace Steiner
Scott and Michelle Summers
Greg Swanson and Gretchen Swanson
Andrew and Roberta Tassani
Ian Taylor
Jeremy and Meredith Thielbahr
Matt and Jennifer Tilghman-Havens
Sr. Mary E. Tracy, SNJM
Art Tustin and Elizabeth Bell
Mauricio and Cynthia Uribe
William and Phoebe Vanderboom
Michael and Susan Venable
T. Jackson and Mary Ellen Warfield
Brian and Anca Wilson
Larry and Mary Wiseman
Joe and Melissa Witsoe
Morgan and Linnea Wolff
Dan and Nikki Womac
Eugene and Jennifer Wong
James and Marjorie Yager
Vincent and Niki Yarnot
Mark and Rosemary Zilmer

\$100 to \$249

Anonymous (2)
Frank and Maggie Adam
Aerojet
Robert Aigner
Agovia Consulting
Adam and Andrea Alessio
Andy and Tracy Alexander
Lisa Alfieria and Eric Postle
Anita Alokolaro
Pauline Alokolaro
Rose Alokolaro
Kirk and Gail Altenhofen
Alvaro and Marina Alvarez
David and Connie Anastasi
Terrence Anderson
Don and Lisa Atkinson
Wade and Ann Austin
William and Marilyn Bailey
James and Eileen Baker
Robert and Elizabeth Baldwin
Michael and Anne Balicki
George and Joanne Banschbach
Jerome and Janet Barker
Charles and Judy Barnes
Franco and Christine Becia
Elsa Benitez
Andrew and Deborah Bernstein
Tom and Maureen Blum
Ross Borch and Carolyn Cloran
Agnes Brabant
Gary and Geraldine Braun
Robert and Kathleen Buda
Ann Burris
Candace Cain
Brian and Christa Callanan
Andrew and Julie Campbell
Michael and Rebecca Cantu
Rev. Emmett Carroll, S.J.
Rev. Cal Christiansen
Rev. Victor Cloquet
Combined Fund Drive
Rev. K. Scott Connolly
Prudencio and Lily Costales
Zach Cunningham
Russell and Kim Dawson
Joseph and Liliانا Deck
Frank and Pam Dellino
Heather Deringer
Angela DeSimone
Elizabeth Devenny
Rick and Kelli Devitte
Megan Diefenbach
The Legal Team, Dr. Pepper
Snapple Group
Kathryn Donovan
Eric and Amanda Downing
Rev. Oliver Duggan
Ronald and Sherry Edwards
Matt and Julie Eisenhauer
Lucille Elbert
John and Megan Elswick
Rev. Peter Ely, S.J.
Michael and Sandy Fahey
Yousif and Sahar Farjo
Michael and Megan Farrell

Laura Ferri
Don and Elsa Finkbonner
Jerry and Karen Finkbonner
Barbara Frasier
Anne Frederick
Rev. John Fuchs, S.J.
Chaunaci Gage
Ruth Gavino-Lutu
Sandra Gearhart
Rowena B. Geonzon
Betsy Gottschalk
Lou Ann Grady
Chris and Julie Grasseschi
Constance Gray
Rolf and Diana Grosch
Judy Gustafson
Rev. Armando Guzman
Dean Hanks
Bruce and Sheila Harrison
Jeanne Harvey and Leticia Espinosa
Winslow and Rita Hayes
Cheryl Healy
Frank and Diana Heffernan
David and Joan Heimbigner
Scott and Chantille Henry
Peter and Susan Henry
Michael and Paula Hermann
Jason and Jennifer Hermitage
Doris Hickman
Dan and Angela Hill
Colin and Christina Holmes
Holy Rosary Parish, Tacoma
Jordan Howell
Rev. Patrick Howell, S.J.
Joan Hudson
Adam and Selina Innes
David and Dianne Irwin
Harold and Agnes Jacobson
Allan and Barbara James
Rev. James Johnson, Jr.
Edward and Elizabeth Johnston
Shawn and Sandy Jones
George and Anna-Lisa Kanick
David L. Kelley
Kristine Kelley
Brian Kelly
John and Patricia Kelly
Matthew and Carolyn Kennedy
Robert and De Anna Kieffer
Jo Ann Klein
Todd and Nicole Korman
Kent and Ling Koth
Robert and Karen Kuhar
Elma Kuntz
Patrick and Nancy Kuo
Kutscher Hereford Bertram Burkart PLLC
Frederic and Susan Kutscher
Kristin C. Kuzmanich
Larry and Julie LaPorte
V. Rev. Derek Lappe
Jamie and Kym Lee
Jeff and Ann Leichleiter
Don and Carla Lewis
Donald and Patricia Lichty
Fayne Loew
Arthur and Kathleen Lofstedt
Christopher and Jody Lopat
MJ Lucas and MP Hooks
Byron and Peggy Lynch
James and Simone Lynch
Joan Maclean
Matthew Makowicz
Dorothy Marks
Arthur and Alice Marriott
Patricia Marz
Nick and Diana Mastandrea
Patrick and Marianne McGah
Stephen and Mary McGlone
Tucker McHugh
Ann McIntyre
Charles and Stephanie McIntyre
Duncan McNab
Mary Catherine Mead
Martin and Rosa Messing
Bill and Barbara Meyer
James Meyer
Stephen and Dory Milistefr
John and Marlene Miller
Rev. Gary Morelli

Rev. Thomas Nathe
 Andrew and Nancy Nichols
 Catherine Norris
 Daniel and Anita Novak
 Chester Novitt
 Kevin and Rena O'Brien
 Rev. Crispin Okoth
 Joseph and Lisa O'Leary
 Jon and Elena Osborne
 Toby Pacheco and Mai Robinson
 Jeff Parietti
 Tamar and Scott Parker
 Angela Pastor
 Dave and Marianne Patnode
 Sagato and Sapina Pele
 Susan Pellicano
 Mark Pierotti
 Arthur and Helen Pieters
 Port of Seattle
 Joseph and Carlene Powers
 Thomas and Kathleen Rafferty
 Steve and Tiffanie Ranta
 Michael and Megan Raymond
 Donald and Dorothy Rempe
 Kathleen Rey
 William and Colleen Richey
 Christopher Roberts
 Raymond Rowan
 John and Lisa Russell
 Thaddeus and Mary Elizabeth Sadowski
 St. Alphonsus Parish
 Kevin and Maura St. Jacques
 Alicia Sands
 Matt and Sally Schambari
 David and Margie Schmutz
 John and Virginia Schuster
 Brian and Annette Seats & Family
 J. Michael and Teresita Shafer
 Ken and Judith Shafer
 Leeanna Shaw
 Marc and Katie Shea
 Robert and Karen Sheppard
 Roy W. Simperman Jr.
 Sharon Simpier
 Jeffrey and Lynne Smetzer
 Jeff Smith and Bridget Yaden
 Laura Smith
 Liberty Sponek
 Andre and Paula Stepankowsky
 John and Rebecca Stoddard
 Dannelte Sullivan
 Carl Swenson and Julia Buchholz
 Rev. Stephen Szeman
 Jim and Marci Thomsen
 Sean Walsh and Julie Tilghman
 Lawrence and Jane Treleven
 Doug and Cathy Tveter
 Timothy and Joanne Uhl
 Greg and Amy Unruh
 Greg and Carmell Van Patten
 Nelson and Julie Vargas
 Johnny and Kathleen Vigil
 Margaret Vila
 Howard and Cindy Wagner
 Rev. John Walmsley
 Lawrence and Julissa Ward
 Tom and Sally Weber
 Joseph and Darlene Wendlick
 Dennis West and Margaret Kineke
 Joseph and Donna Whitford
 Michael and Tannian Whitlock
 Rev. John Whitney
 Rev. Nicholas Wichert
 Philip and Monica Wingard
 Michael and Wanda Yamashita
 John and Thuy Yuen
 Dorothy Zarelli
 V. Rev. Gary Zender

Up to \$99

Anonymous (2)
 Brett Abegglen
 Frank Austin and Diane Cooper
 Brian and Heidi Austin
 William and Virginia Barber
 Willis Barnes
 Cathy Baroletti
 Matt and Heidi Baxter
 Joellen Benton

Thomas and Jacquelyn Berg
 Richard and Rose Berntsen
 Will and Carrie Blanton
 John and Kathleen Bley
 Joel and Susanne Blockhan
 Brianna Boudreaux
 Sr. Chauncey Boyle, S.P.
 Morgan Brannon Henderson
 Sr. Helen Brennan, S.P.
 James Brennan
 Phil and Emily Bridge
 Charles and June Bright
 Doug and Amy Brown
 Steven Bourne and Christine Dubois Bourne
 Kathleen Buck-Cooper
 Randall and Janet Burns
 Lauren Cascio
 Karen Chapman
 Katie Christenson
 Sr. Ilene Clark, S.N.J.M.
 James and April Collier
 Emily Cornell
 Julianne Crowl
 LiseMarie Curda
 Emily Davis
 John and Marina Dawes
 Robert and Marlyne Delong
 Corry Derooze
 Monica Des Jarlais
 Teresa Dion
 Christie Eppler
 John and Margaret Ernest
 Anthony and Christine Farrell
 Kathleen Fogarty
 Dorothy Gannon
 Michelle Garrison
 Helen Goehring
 Thomas and Roberta Grady
 Randy and Madeleine Greathouse
 Annetta A. Grubisch
 Rev. Bradley Hagelin
 Lois Hanna
 Jamil and Carla Harding
 Kelsey Harrington
 Bridget Harris
 Nikela Harris
 Joseph and Sue Harris
 Matt and Polly Harrison
 Justin and Ashley Hart
 Loni Haslam
 Clare Hausmann
 Thomas and Marjorie Hayton
 James and Kay Henn
 Mary Hevly
 Salina Hill
 Dane Hofbauer
 Ian and Anna-Sara Home
 Kathy Horn
 Erik Anderson and Nan Houston
 Annie Hout
 Kate Hudson
 Robert Hughes
 Jeffery and Betsi Hummer
 Stephanie Hunt
 Bridget Johnston
 Kevin Johnston
 Paul and Stephanie Judy
 Mary T. Kalnin
 James Kane
 Thelma Kane
 Kareen Kasprzyk
 Dean and Marcy Kaufman
 Barbara Keeffe
 Tom and Jurene Kenworthy
 John and Ann Kisela
 Tom and Joan Knight
 Brad and Shannon Knowles
 Walter and Chris Korzeniecki
 Leon and Karen Kranz
 Sheila and Douglas Kries
 Rob and Laura Leach
 Raymond and Laura Liedtke
 April Little
 Kent and Julie Lundgren
 James Lyons
 Troy Mathern and Amanda House
 Meagan McDonald
 Paul and Paula McMillen
 Sean McRoskey
 Nicholas and Laura Meaux
 Sally Merriwether
 Megan Michalson

Konstantin Milgram and Mary Schroeder
 John and Kara Montplaisir
 Carol Morford
 Jeanne Nark
 Sr. Maureen Newman, S.P.
 Rosanne Nichols
 J. Patrick and Rhonda Nolan
 John and Jeanene Nover-Estes
 Jonathan Obernesser
 Olivia Obernesser
 Jeff and Adrey Ocampo
 Margaret Overturf
 Margaret Pepper
 George and Lanni Peterson
 Teresa Pierce
 Matt and Shannan Portwood
 Aja Pound
 Joao Prado
 Julie Prepotente
 Ken and Stacy Pretti
 Mary Priestley
 Edward and Carole Pursley
 Chris and Julianne Read
 Dale and Lynne Realph
 Daniel and Elizabeth Reilly
 Arnel and Pam Reyes
 Megan Reznicek
 Ellen Richter
 Jean Rigney
 George and Susan Rockwell
 Myrna Romack
 Gaylen Roseburg
 Caitlin and Daniel Ross
 Dorothy Rowland
 William and Mary Ryan
 Sacred Heart School Staff
 Nicole St. Mary
 A'ndria Salcedo
 Terry and Cherie Santos
 James and Tina Schafer
 Steve and Stephanie Schmutz
 Doug and Alison Scott
 Lisa Segerstrom
 Kaily Serralta
 Christopher and Angie Sharp
 Joseph and Dorothy Shaughnessy
 Sr. Jo Ann Showalter S.P.
 John and Susan Shuhler
 Andrea Smith
 Eugene and Judy Smith
 Joshua Smith
 Carl and Isidora Spotz
 David and Martiza Sprague
 Sudrajat and Jennifer Stevanus
 Sr. Ann C. Sullivan, S.N.J.M.
 Melissa Szymanski
 Kenneth and Jeri Tarp
 Allison Tennant
 Jerome and Gemma Thielges
 Colleen Toomey
 Ryan and Alisha Topper
 Anne Marie Twining
 Donald and Mary Ann Veith
 Kate Vincent
 Thomas and Laurie Vitt
 John Vogel
 Dan and Laura Vornbrock
 Susan Vosper
 Kae Waller
 Linda Waterman
 Christine Wemhoff
 Molly Whitlock
 Margaret and Gerald Wiese
 Eric and Sharon Wilcox
 Aaron and Hanna Winter
 John Young and Marilyn Leonard
 Brian Zender and Paula Martin-Zender

Gifts in Tribute

In Memory of Paul Aspiri
 Wilfrid and Patricia Loeken
 John and Donna Luger

In Honor of Arthur F. Babin, III
 Mike and Hai Li Juhas

In Memory of Ning Baltazar
 Rowena B. Geonzon

In Honor of Carolyn Brennan
 Kathleen Rey

In Honor of Archbishop Alex J. Brunett
 Diocese of Oakland
 Sandra Gearhart

In Honor of David Burroughs
 Richard and Joanne Barber

In Honor of Elizabeth Burroughs
 Sacred Heart School Staff

In Honor of Ruth Eckert
 Deacon Bill and Barbara Eckert

In Honor of Douglas V. Ernest
 John and Margaret Ernest

In Memory of James R. Gandrau
 Charles and Kate Stewart

In Honor of Herman Green
 Dennis West and Margaret Kineke

In Honor of Kathi Hand
 Clare Hausmann

In Memory of Deacon Thomas Henn
 James and Kay Henn
 Peter and Susan Henry
 Dean and Marcy Kaufman
 Tom and Jurene Kenworthy
 Jo Ann Klein
 Deacon Larry and Karen McDonald
 Kevin and Betty Mest
 John and Marlene Miller
 Donald and Dorothy Rempe

In Memory of George Hickman
 Doris Hickman

In Honor of George Hofbauer
 Charles Nordhoff
 Peter and Karen Wickstrand

In Memory of Mary Horther
 Michael and Mary Jo Tucci

In Honor of the Steven Knight Family
 Charles and Joanne Knight

In Memory of Rhoady Lee
 John and Donna Luger

In Memory of Lisa Luger
 John and Donna Luger

Loretta Mary Luger
 Daniel and Maryann Montandon
 Anthony and Tanya Paszkeicz

In Honor of Fr. Michael McDermott
 Stephen and Mary McGlone

In Honor of Mick McHugh
 Terence and Dorene McTigue

In Memory of Yen Nguyen
 Antonio DeSapio

In Memory of Thomas Phillips
 Charles and Stephanie McIntyre
 Tim and Mary Pat O'Neil
 Melissa Szymanski

In Honor of Fr. Michael Radermacher
 Kathleen Buck-Cooper
 Kathy Horn
 Dorothy Marks
 Jean Rigney

In Memory of Trish Settle
 John and Marlene Miller

In Honor of Glen H. Smith
 Joshua Smith

In Memory of Patrick Sursely
 Rick and Patti Fersch

In Memory of Maria Mercedes Swanson
 Joellen Benton

Thomas and Jacquelyn Berg
 John and Kathleen Bley
 Doug and Amy Brown

Lois Hanna
 Matt and Polly Harrison
 Justin and Ashley Hart

Loni Haslam
 Mary Hevly

Craig and Elizabeth Jackman
 Bill and Barbara Meyer

Stephen and Dory Milistefr
 Carol Morford

Jaime Arturo Munoz Family
 Jeanne Nark

J. Patrick and Rhonda Nolan
 Ellen Richter

Gaylen Roseburg
 The Legal Team, Dr. Pepper

Snapple Group
 Jerome and Gemma Thielges

In Honor of Harold Williams
 Deacon Bill and Barbara Eckert

In Memory of Jim Winston
 Kareen Kasprzyk

In Honor of Joe Womac
 Very Rev. Michael G. Ryan

Legacy Society Members

Many of the Fulcrum Foundation's benefactors have made a significant future gift by including the Foundation in their will or estate plans. Planned gifts provide a pipeline of support that augments outright gifts and results in a future stream of funding for our schools. We are deeply grateful to the members of the Legacy Society. Also to be commended is our Legacy Advisory Council for their support in helping us steward planned gifts.

[†] signifies the donor is deceased.

Anonymous (4)
Estate of Bertha Marie Allen
Rick and Marguerite Angelo
Earl[†] and JoAnn Angevine
Jack and Maralyn Blume
Estate of Maurice L. Bombar, Jr.
Michael and Cecilia Brennan
Brian and Conne Bruce
Deacon Dick Combs
Luino and Margaret Dell'Osso, Jr.
Ruth Eckert[†]
William Eisiminger
Rick and Patti Fersch
Margaret (Peg) Haggerty
Martha Hanscom
Estate of the Honorable
James P. Healy

George and Debra Hofbauer
Charles and Patricia Holmes
Estate of Theodore and
Constance Hossfeld
Ronald and Kathleen Karlberg
Mike and Mary Lee
Rhoady[†] and Jeanne Marie Lee
Tom and Mary Pat Lord
Merton and Joanne Lott
Deacon Craig and Marti Lundberg
V. Rev. Paul Magnano
Robert Mallon
Deacon Larry and
Karen McDonald
Tim and Jeannie McGinnis
Mike and Barbara McKernan
Steven and Mary Jane Medalia

Tim and Sara Mooney
Rourke O'Brien
Anthony Olney and Mary McHugh
Glenna Olson
Tom[†] and Sandy Phillips
Rev. John Renggli
Patricia Clemens Repikoff
Rev. Stephen C. Rowan
Very Rev. Michael G. Ryan
Carol Sigg
John and Rose Southall
T. Jackson and Mary Ellen Warfield
Peter and Karen Wickstrand
James and Barbara Ziemann

Legacy Advisory Council

Timothy Burkart
Brian G. DiJulio
Joseph M. Gaffney

Ardeth Hollo
Frederic T. Kutscher
Matthew Philichi

Renée Ryan
Frank Siderius
Doug Wartelle

Business Alliance

Fulcrum's business partners help schools balance their budgets by offering discounts on products and services, providing in-kind donations, or underwriting specific costs of education such as text books, technology and capital projects. Partners have also underwritten our annual *Celebration of Light* fundraiser.



Fulcrum Staff

Anthony Holter
Executive Director

Susan Ocoma
Programs Manager

Ann Milkowski
Office Manager

Sue Mecham
Managing Director

Elisa Cooper
Development Specialist

Eric Downing
Assistant Director for Marketing

Cathy Wise
Marketing Assistant

Archdiocese of Seattle

Catholic Schools

Elementary and Middle Schools

All Saints, Puyallup and Fife	Our Lady Star of the Sea, Bremerton	St. Louise, Bellevue
Assumption, Bellingham	Pacific Crest Academy, Camas	St. Luke, Shoreline
Assumption-St. Bridget, Seattle	Queen of Angels, Port Angeles	St. Madeleine Sophie, Bellevue
Christ the King, Seattle	Sacred Heart, Bellevue	St. Mark, Shoreline
Eastside Catholic School, Sammamish	St. Alphonsus, Seattle	St. Mary Magdalen, Everett
Forest Ridge School of the Sacred Heart, Bellevue	St. Anne, Seattle	St. Mary, Aberdeen
Holy Family, Auburn	St. Anthony, Renton	St. Matthew, Seattle
Holy Family, Kirkland	St. Benedict, Seattle	St. Michael, Olympia
Holy Family, Lacey	St. Bernadette, Seattle	St. Michael, Snohomish
Holy Family, White Center	St. Brendan, Bothell	St. Monica, Mercer Island
Holy Rosary, Edmonds	St. Catherine, Seattle	St. Nicholas, Gig Harbor
Holy Rosary, Seattle	St. Cecilia, Bainbridge Island	St. Patrick, Tacoma
Holy Rosary Regional School / Academia Juan Diego, Tacoma	St. Charles Borromeo, Tacoma	St. Paul, Seattle
Immaculate Conception, Mt. Vernon	St. Edward, Seattle	St. Philomena, Des Moines
Immaculate Conception & Our Lady of Perpetual Help, Everett	St. Frances Cabrini, Tacoma	St. Pius X, Mountlake Terrace
Our Lady of Fatima, Seattle	St. Francis of Assisi, Seahurst	St. Rose, Longview
Our Lady of Guadalupe, Seattle	St. George, Seattle	St. Therese Catholic Academy, Seattle
Our Lady of Lourdes, Vancouver	St. John, Seattle	St. Thomas More, Lynnwood
Our Lady of the Lake, Seattle	St. Joseph, Chehalis	St. Vincent de Paul, Federal Way
	St. Joseph, Issaquah and Snoqualmie	Seattle Nativity School
	St. Joseph, Seattle	Villa Academy, Seattle
	St. Joseph, Vancouver	Visitation Catholic STEM Academy, Tacoma

High Schools

Archbishop Thomas J. Murphy High School, Everett	Kennedy Catholic High School, Burien
Bellarmino Preparatory School, Tacoma	O'Dea High School, Seattle
Bishop Blanchet High School, Seattle	Pope John Paul II High School, Lacey
Eastside Catholic School, Sammamish	Seattle Preparatory School/Matteo Ricci College
Forest Ridge School of the Sacred Heart, Bellevue	Seton Catholic College Preparatory
Holy Names Academy, Seattle	High School, Vancouver



710 Ninth Avenue
Seattle, WA 98104
www.fulcrumfoundation.org